

Enrollment

Total Enrollment23,333

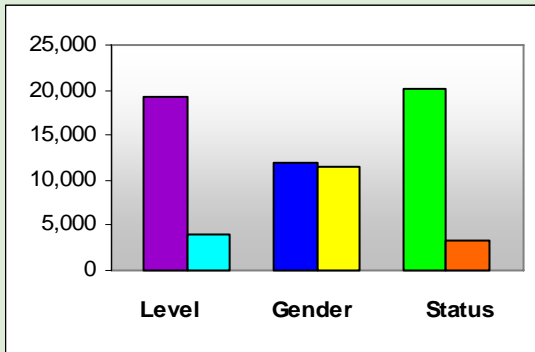

Undergraduate.....	19,254
Graduate/1st Prof.....	4,079
Male.....	11,878
Female.....	11,455
Unknown.....	0
Full-Time.....	20,035
Part-Time.....	3,298

Students Enrolled in Remedial Courses

Math Only.....	0
English Only.....	0
Math & English.....	0

Enrollment by Type of Tuition Paid

In-State	
Undergraduate.....	13,370
Graduate.....	2,065
Out-of-State	
Undergraduate.....	5,821
Graduate.....	836
Non-Resident Exempt, paying In-State	
Undergraduate.....	63
Graduate.....	1,178

Financial Aid

Received.....	8,997
Not Received.....	14,336

Migration within Alabama Public Institutions

Transfer In.....	1,144
Transfer Out.....	317



Fall 2005
Auburn, AL

Auburn University



Institutional Student Profiles
Alabama Commission on Higher Education
www.ache.state.al.us

Source: Alabama Statewide Student Database
Includes Credit Students Only

Race/Ethnicity

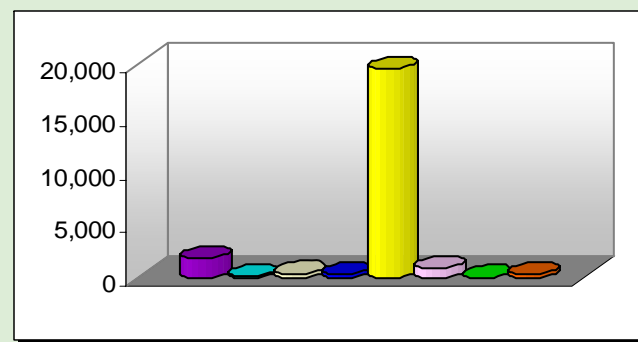

African Am/Non-Hispanic.....	1,834	White/Non-Hispanic.....	19,472
Am Indian/Alaskan Native.....	133	NR Alien.....	851
Asian/Pacific Islander.....	371	Other.....	0
Hispanic.....	360	Unknown/Not Reported.....	312

Origins of All Students

Florida.....	1,023
Georgia.....	3,242
Mississippi.....	148
Tennessee.....	835
Other US States and Territories.....	2,758
Non-US.....	871
From Alabama.....	14,456

Top Five Alabama Counties- Undergraduate Students

Jefferson.....	13%
Lee.....	7%
Madison.....	5%
Montgomery.....	5%
Mobile.....	4%

Top Five Alabama Public Feeder High Schools

# of 2004-05 H.S. Graduates Enrolled.....	1,849
Auburn High School.....	93
Hoover High School.....	86
Oak Mountain High School.....	82
Vestavia Hills High School.....	69
Virgil Grissom High School.....	58

Summary of 2004-2005 Completions

<1 Year.....	0
<2 Year.....	0
Assoc.....	0
<4 Year.....	0
Bacc.....	3,917
Post Bacc.....	0
Master's.....	791
Post-Master's.....	8
Doctoral.....	174
1st Prof.....	189

Retention of 1st Time Degree-Seeking Freshmen

# of Fall 2004 Cohort Students.....	3,594
Enrolled Same Institution FA 2005.....	85%
Enrolled Other Al. Public Inst. FA 2005.....	4%