

Enrollment

Total Enrollment8,973

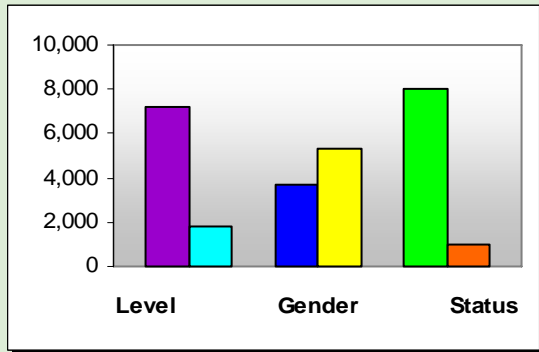

| | |
|-------------------|-------|
| Undergraduate | 7,163 |
| Graduate/1st Prof | 1,810 |
| Male | 3,651 |
| Female | 5,322 |
| Unknown | 0 |
| Full-Time | 8,013 |
| Part-Time | 960 |

Students Enrolled in Remedial Courses

| | |
|----------------|-----|
| Math Only | 248 |
| English Only | 192 |
| Math & English | 129 |

Enrollment by Type of Tuition Paid

| | |
|---|-------|
| In-State | |
| Undergraduate | 6,287 |
| Graduate | 1,313 |
| Out-of-State | |
| Undergraduate | 345 |
| Graduate | 152 |
| Non-Resident Exempt, paying In-State | |
| Undergraduate | 531 |
| Graduate | 345 |

Financial Aid

| | |
|--------------|-------|
| Received | 4,030 |
| Not Received | 4,943 |

Migration within Alabama Public Institutions

| | |
|--------------|-----|
| Transfer In | 0 |
| Transfer Out | 267 |



Fall 2005
Jacksonville, AL

Jacksonville State University



Institutional Student Profiles
Alabama Commission on Higher Education
www.ache.state.al.us

Source: Alabama Statewide Student Database
Includes Credit Students Only

Race/Ethnicity

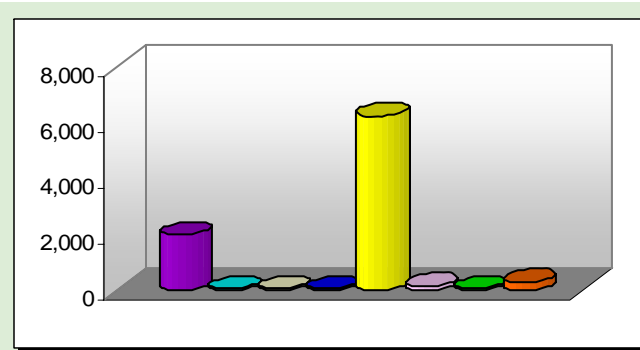

| | | | |
|--------------------------|-------|----------------------|-------|
| African Am/Non-Hispanic | 1,988 | White/Non-Hispanic | 6,255 |
| Am Indian/Alaskan Native | 63 | NR Alien | 164 |
| Asian/Pacific Islander | 46 | Other | 58 |
| Hispanic | 87 | Unknown/Not Reported | 312 |

Origins of All Students

| | |
|---------------------------------|-------|
| Florida | 81 |
| Georgia | 1,253 |
| Mississippi | 27 |
| Tennessee | 38 |
| Other US States and Territories | 417 |
| Non-US | 151 |
| From Alabama | 7,006 |

Top Five Alabama Counties- Undergraduate Students

| | |
|-----------|-----|
| Calhoun | 28% |
| Etowah | 12% |
| Jefferson | 7% |
| Talladega | 4% |
| DeKalb | 3% |

Top Five Alabama Public Feeder High Schools

| | |
|--------------------------------------|-----|
| # of 2004-05 H.S. Graduates Enrolled | 668 |
| Oxford High School | 38 |
| Jacksonville High School | 33 |
| Saks High School | 23 |
| Alexandria High School | 22 |
| Piedmont High School | 17 |

Summary of 2004-2005 Completions

| | |
|---------------|-------|
| <1 Year | 0 |
| <2 Year | 0 |
| Assoc. | 0 |
| <4 Year | 0 |
| Bacc. | 1,147 |
| Post Bacc. | 0 |
| Master's | 513 |
| Post-Master's | 104 |
| Doctoral | 0 |
| 1st Prof. | 0 |

Retention of 1st Time Degree-Seeking Freshmen

| | |
|---|-------|
| # of Fall 2004 Cohort Students | 1,052 |
| Enrolled Same Institution FA 2005 | 67% |
| Enrolled Other Al. Public Inst. FA 2005 | 9% |